THE LAIFAMAC
NINETEEN HUNDRED SEVEN

Sutton
'37

Cumberland County Public Library
Fayetteville, North Carolina

THE LAFAMAC

1937

Volume XVI

Published by the Senior Class
FAYETTEVILLE HIGH SCHOOL
Fayetteville, North Carolina

R-NC
371.8
Cum

FOREWORD

When a student body, full of hope for the future, was called upon some fifteen years ago to select an appropriate name for our yearbook, they did not overlook our glorious past. The first two syllables of their selection are commemorative of that distinguished nobleman of France whose name our fair city bears. The last syllable smacks of "the God blessed Macs," Scotch-Irish early settlers who still so extensively inhabit the Cape Fear section. What more appropriate then than that the theme of this volume of the LaFamac should bring afresh to our minds the ever illustrious and inspiring career of that gallant knight of liberty MARIE JOSEPH PAUL YVES ROCH GILBERT du MOTIER, MARQUIS de LAFAYETTE.

If in the humble task of picturing and preserving for the future something of the youth, happiness, and joy of our high school days we shall attain even a small degree of the success with which the great Frenchman met and mastered the great issues of his day and generation, we shall be content.

DEDICATION

Even as Lafayette extended a willing hand to the struggling young American Republic, so have we been guided by the kindness, consideration and wise council of Mrs. Clarence Newberry, to whom we dedicate this the sixteenth volume of the LaFamac.

105690

MR. HARRILL

MISS NEWTON

MRS. JOHN

MISS BRADFORD

MISS FISHER

MRS. NEWBERRY

MISS WESTPHAL

MISS THOMAS

MR. MALLOY

MRS. CORBETT

MISS CARRAWAY

MISS WARD

MISS TINSLEY

MRS. SIMMERMAN

MISS TATE

MISS COWAN

MR. HAMRICK

". . . and where they were
all so gay and happy
at being together. . . ."

HELEN CLARK
Editor-in-chief
ROBERT COLLIER
Business Manager
THE LAFAMAC STAFF

". . . for all the world that was now so fast slipping away, a romantic and impetuous youth."

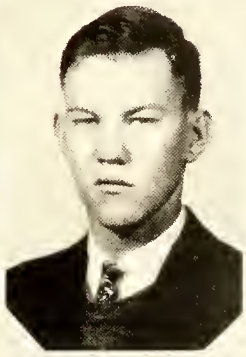

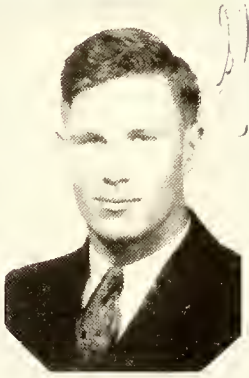

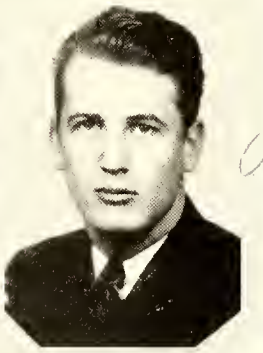

SENIOR CLASS OFFICERS

Douglas Craven
President

Billy Crawley
Mascot

Stuart Carter
Vice President

Mildred Kelly
Secretary

Joe Wiggins
Treasurer

Class Colors: Red and White

Motto: "Do or Die"

Flower: American Beauty Rose

CLASS SONG

How we love our dear old high school,
And as we're about to part,
Memories will live forever
So deep in our hearts.

Now our high school days are ending,
And the parting hour is here—
So farewell to all our teachers,
And friends so dear.

For thee our hearts are yearning,
And for thee we'll work and strive,
Until the end we'll cling to you—
And the happy years so true.

So with trusting hearts we leave you,
All the joys and happiness,
We shall never forget our school days—
In old F. H. S.

LUCY RUTH ASHWORTH

"A dashing young heroine is this girl;
She fusses around, keeps boys in a whirl."

Girl Reserves '34; Latin Staff '34, '35; Class Secretary '35; Marshal '36; Commercial Club Vice President '36, '37; Home Economics Club '36, '37; President Glee Club '37; Hi-Y '37; Junior Chaminade '37; English Club '37.

CECIL EUGENE BARRINGTON

"Well, Cecil, we wish you luck and fun
In the work you have begun."

Garner High School: Boxing Team '33, '34, '35; Science Club '33, '34; Dramatic Club '33, '34, '35, '36; Civics Club '33, '34; Baseball Club '34, '35; Garner High *Review* Staff '36. Fayetteville High: Boxing Team '36, '37; English Club '37; Baseball '36, '37; French Club '37.

MARGARET EDITH ATKINSON

"She drives that car all over town;
She certainly is nice to haul us around."

Band '34; Glee Club '35; Basketball '36; Commercial Club '36, '37; Home Economics Club '37; English Club '37; LaFamac Staff '37.

KATHERINE BATES

"She knows her lessons and is rather shy,
A nice young girl, my—oh—my!"

English Club '37; Home Economics Club '34; Girls' Basketball Team '34; Glee Club '35.

LAWRENCE C. AVERITTE

"Quiet, small—and yet
He's a boy we won't forget."

English Club '37; Class Baseball '36.

ALFRED E. BAUCOM

"Dark red hair, almost brown;
Always witty, never a frown."

Baseball '36, '37; Basketball '36; Marshal '36; Hi-Y '37; English Club '37; Junior Rotarian '37; LaFamac Staff '37; Assistant Manager Boxing Team '37.

MARGARET EUGENIA BALLARD

"A great deal of fun,
And work that's well done."

Basketball '35, '36; English Club '37.

BERTHA EMILY BIGGS

"A ready smile wherever she's going;
Not very tall, a joy to be knowing."

Basketball '34, '35, '36, Manager '37; Girl Reserves '34, '35; Dramatic Club '36; English Club '37; Band '37; Commercial Club '37.

LUCILLE IRENE BLAND

"A sporty young girl who is liked well by all,
She works at her studies, and plays basketball."

Basketball '35, '37; Baseball '35, '37; Dramatic Club '35; LaFamac Staff '37; English Club '37.

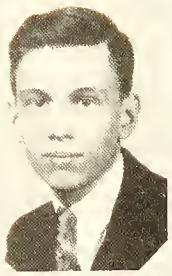

WALTER HILL CAMPBELL, JR.

"For knowledge he doesn't give a rip,
But he'll turn out to be as all can see—
The author of a comic strip."

Latin Club '34; Glee Club '36, '37; Journalism '36, '37; History Club '36; Stamp Club '37; Dramatic Club '36, '37; Model Airplane Club '37; Librarian '36; English Club '37; French Club '37; French Play '36.

BESSIE MOZELLE BOLTON

"She's bland
She's sweet
She is always trim and neat."

Girl Reserves '34, '35; Basketball '34, '35, '36, '37; Class Basketball Captain '35; Latin Club '35; French Club '37; *Zig-Zag* Staff '37; English Club '37.

BEATRICE D. CARMICHAEL

"Original ideas are hers indeed,
When a task is there, she does it with speed."

Basketball '34, '35, '36, Captain '37; Journalism Club '37; Class Basketball '35; LaFamac Staff '37; English Club '37; Junior Stedman Essay '36.

J. PAUL BOWLING

"Although his accent is a little bit queer
He's always been more than welcome here."

Paul Bowling

SEAVY A. WESLEY CARROLL

"A worker, a scholar
And bright as a dollar."

Charlotte High School '33, Class Baseball '35; Football '35, '36, '37; Monogram Club '37; Dramatics '36; Alternate Debater '36; Triangular Debater '37; Stedman Essay Prize '35; Sportsmanship Trophy '35; Building and Loan Essay Prize, County '36; Journalism Club '36, '37; Junior Rotarian '36; Hi-Y '36, Vice President '37; Basketball '35, '36; Commercial Club '37; Boxing '37

PAUL BUTLER

"He works hard, has a cute grin too
Here's haping all his dreams come true."

Baseball '36, '37; English Club '37; LaFamac Staff '37.

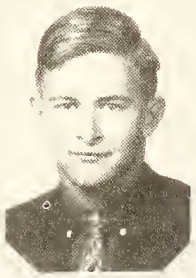

EDWIN STUART CARTER
"Red"

"His hair is just as red as can be;
Look at him and you will see."

Junior Football '34; Good English Club '34; Varsity Football '35, '36, '37; Student Council '36, '37; Junior Rotarian '37; Baseball '36, '37; Manager Boxing Team '37; Class Vice President '37; LaFamac Staff '37; Hi-Y '37; English Club '37; Marshal '36.

HELEN PURDIE CLARK

"Doing so much all the time,
I can't sum it up in this little rhyme."

Basketball '35, '36; Glee Club '34, '35, '36, '37; *Oracle* Staff '35, '36; Junior Chaminade Club '35, Vice President '36, President '37; Hi-Y Treasurer '36, President '37; Dramatics '37; Girl Reserves '35; Tennis Club '36, '37; English Club '37; Secretary Student Council '37; Marshal '36; Librarian '34, '35, '36; Editor-in-Chief LAFAMAC '37; French Club '37; French Play '36, '37; Journalism Club Proof Reader '36, Vice President '37; *History of Fayetteville* Staff '36.

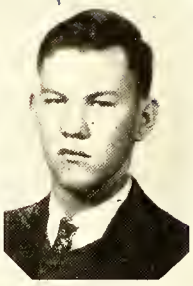

DOUGLAS A. CRAVEN
"Doug"

"President's job for four gay years,
Always a leader so it appears."

President Class '34, '35, '36, '37; Chief Marshal '36; Student Council '37; Hi-Y '35, '36, '37; French Club '37; French Play '36; Baseball '36, '37; Football '36; Good English Club '34; English Club '37.

HARRY C. COLE

"He's jolly—just like all people his size,
His jokes have a point—one that's wise."

Class Donor '37; Dramatic Club '36, '37; Class Baseball '35, '36.

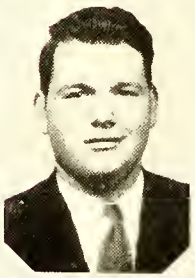

ANNIE ELIZABETH CROOM

"Every day in every way
Her eyes get bluer and bluer."

Glee Club '33, '34, '35; Basketball '34; Girl Reserves '34, '35; Commercial Club '36, '37; Class Baseball '34, '35; English Club '37.

ROBERT WADE COLLIER

"Soda Jerker
A boy of all trades,
Our business manager and oh, such grades!"

Hi-Y '36, '37; Marshal '37; English Club '37; Business Manager LAFAMAC '37; Most Dependable '37; Baseball '35.

CAROLINE DEVANE

"A wisp of blond hair, appealing blue eyes;
A trim little gal who slays all the guys!"

Oracle Staff '34; Glee Club '37; Hi-Y '37; English Club '37; Commercial Club '36, '37.

CAROLYN COOK
"Cookie"

"Her size is small, her mood is gay,
She gets our vote just any old day."

Latin Club '34, '35; Basketball '35; Hi-Y '36, '37; Journalism Club '37; Glee Club '37; LAFAMAC Staff '37; French Play '36; French Club '37; English Club '37.

WILLIAM A. DICKINSON
"Billy"

"A newcomer here, he was taken right in,
Because of his good looks and delightful grin."

Greenville High School: Beta Club; Glee Club; Band; Dramatic Club. Fayetteville High School: Band '37; Hi-Y '37; Dramatic Club '37; English Club '37.

EDNA DOSTER
"Minnie"

"Red curly hair, and a beautiful smile;
I bet if she had to, she'd chase 'him' a mile."

Class Secretary '34, '36; Latin Staff '34, '35; Marshal '36; Hi-Y '37; President Home Economics Club '37; English Club '37; Commercial Club Secretary '36, President '37; Dramatic Club '37; LaFamac Staff '37; Chairman Home Room '37; Most Dependable '37; Class Historian '37.

NANNIE MAE EDGE

"She likes a good laugh just like all young girls,
With eyes of brown and light brown curls."

English Club '37; Latin Club '37; Home Economics Club '37.

JAMES ROBERT DYSON
"Bob"

"Bob works his math, expresses his view,
Then shows the class a way that's new."

English Club '37.

MARJORIE A. ELLWANGER

"Her philosophy is a laugh a minute,
Work hard, put your heart in it."

Glee Club '36, '37; Hi-Y '36, '37; Journalism Club '36, '37; Dramatic Club '37; Julia Richman High School, New York '34; English Club '37.

Marjorie Ellwanger

HUGH ELBERT DUNLOP

"As a boxer he's often wild,
But in the presence of Kitty, he's very mild."

Massey Hill High School '31; Glee Club '33, '34; President Honolulu Swingers '34; Boxing '37; Baseball '37; English Club '37.

JOSEPH W. FIELDS
"Joe"

"You won't see Joe if your eyes are dim
'Cause you have to look so far up to him."

Football '36; English Club '37.

EVELYN FRANCES EARNHARDT
"Ebby"

"Don't know what to write—
Don't know what to say,
Well, I'll just say, 'So long, good luck in every way'."

Henderson High School '34, '35; Class Play '35; Glee Club '35, '36, '37; Dramatic Club '36, '37; Hi-Y '36, Reporter '37; English Club President '37; French Club '37; LaFamac Staff '37; *Zig-Zag* Staff '37; Best All Round '37.

Evelyn

THOMAS GIBSON FIELDS
"Tom"

"Tom is the rather quiet twin,
If he keeps up his work, he's bound to win."

English Club '37; Band '37.

HUBERT L. FLYNN

"Funniest guy you'll ever see
Cruziest guy there'll ever be."

Rosebora High School '34, '35; French Club '37; Basketball '36, '37; English Club '37.

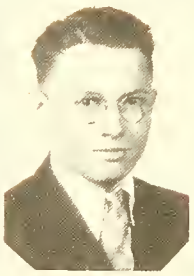

HOWARD L. HALL

"I yelled at him 'till I thought I'd die
So he would hear me, way up so high."

Spring Football '36; English Club '37.

CAROLINE THERESA GAREIS

"Always laughing, always gay—
I guess she was just born that way."

Glee Club '36, '37; Commercial Club '36, Treasurer '37; English Club '37; Dramatic Club '37; Journalism Club '37.

WILHEMENIA HALL

"She is quiet, is a blond—
And of studies, she seems fond."

Latin Club '34, '35; English Club '37.

FRANCES S. GEDDIE

"Fair of face, bright of mind
Sweetest disposition you will find."

Girl Reserves '34, '35; English Club '37.

MARY RUTH HAYES

"Daffy maybe, serious no!
With her hair all curled and her eyes aglow."

Glee Club '35, '36, '37; Dramatic Club '36, '37; Commercial Club '36, '37; Home Economics Club '37; Junior Chaminade Club '37; Basketball '34, '35, '36; English Club '37.

Love, Mary Ruth - - - -

MARY INEZ HALL

"A real blond with natural curls
She's one of the best in my choice of girls."

Glee Club '35, '36, '37; Tennis Club '36; Commercial Club '37; English Club '37; Dramatic Club '37; Home Economics Club '37; French Club '37.

"Luck"
Inez

GILBERT W. HERRING

"No matter what I could have said
The fact remains—his hair is red."

Class Basketball '34; English Club '37.

GEORGE BELLAMY HESKETH

"Here's a real boy who knows his lessons well,
With grey eyes and brown curls
—Do Tell!"

Safety Patrol '34; Class Baseball '35; *Oracle* Staff '34, '35; Junior Editor-in-Chief '36; Student Council Vice President '36, President '37; Golf Team '36; Football '36; Hi-Y '36, '37; Marshal '36; Latin Club '33, '34, '35, '36, '37; Junior Rotarian '36; English Club '37; Baseball '37; LaFamac Staff '37; Best-all-around boy '37.

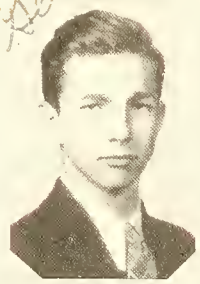

EDWARD G. HOWARD, JR.

"Willing and able,
Strong as Clark Gable."

Basketball '36; Football '36; Golf '34, '35; Dramatic Club '36; English Club '36.

THOMAS A. HODGES
"Tommy"

"A teacher's worry should be his name;
Ask anybody, they'll tell you the same."

Class Vice President '36; Hi-Y '36, '37; Football '35; Glee Club '36; Latin Staff '34; Band '36, '37; Commercial Club '36; English Club '37.

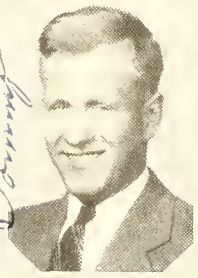

ANNE WINIFRED HUBBARD

"Her hair is always fixed in place
Curled round her head and round her face."

Basketball '34; Chaminade Club '34; Glee Club '36; Home Economics Club '37; English Club '37.

WILLIAM C. HOHORST

"He's witty, we know;
He'd be the bit of the show."

Balboa High School, Panama Canal Zone; Fayetteville High School English Club '37.

EDNA BELLE JACKSON

"It seems that her aim is to learn
She answers the questions when it comes her turn."

Glee Club '35, '36, '37; Latin Club '35; English Club '37; Dramatic Club '36.

SARA LEWIS HOOPER

"Big brown eyes, dark brown hair
She's rather plump, but what do we care."

Home Economics Club '37; English Club '37.

MARGARET EUNICE JOHNSON

"Two eyes that are a velvety brown
And a girl who seldom wears a frown."

Glee Club '34; Home Economics Club '36; English Club '37; French Club '37.

ROBERT GRAY JONES

"He's always at the Soda Shop
To serve us all a lollipop."

French Club '37; English Club '37.

MIRIAM K. KINLAW
"Kitty"

"Kitty's sweet
Kitty's fine
Kitty shoots 'em quite a line."

Glee Club '34, '35, '36; Dramatic Club '36, '37; Latin Club '35; Good English Club '34; Journalism Club '36; Home Economics Club '36, '37; Commercial Club '36; English Club '37.

WILLIAM McRAE JORDAN
"Billy"

"When he plays in the band, he's not upset
'Cause he knows how to manage his clarinet."

Class Baseball '35; Commercial Club '36, '37; Stamp Club '37; Band '36; Band Treasurer '37; Hi-Y '37; Baseball '37; English Club '37.

WILLIAM ALBERT KIRKSEY
"Austin"

"I can't do justice in this little ditty
To a guy who's always been quite witty."

Latin Club '34, '35, '36, '37; Hi-Y '36; Hi-Y Treasurer '37; Tennis Team '36, '37; English Club '37; Stamp Club '37; LaFamac Staff '37; Junior Rotarian '37.

MARTHA KATHERINE KELLY

"Auburn hair, a cute little nose,
She'll have a good time wherever she goes."

Latin Club '33, '34; Hi-Y '36, '37; Glee Club '36, Treasurer '37; Dramatic Club '36, Treasurer '37; Commercial Club '36, '37; English Club '37; Most Courteous '37.

LILLIAN LEA LEWIS

"As sweet a personality as ever you'll find
And a girl just as sweet who knows her own mind."

Dramatic Club '33; Basketball '33; Baseball '34, '35, '36; Home Economics Club '37; Journalism Club '37; French Club 37; Band '37.

MILDRED S. KELLY

"A boy's aim—a girl's trouble
A pretty girl,
And that goes double."

Latin Club '34; Good English Club '34; Class Vice President '35; Class Secretary '37; Hi-Y Club '36, '37; Marshal '36; Student Council '36; Treasurer '37; Dramatic Club Vice President '37; Commercial Club '37; English Club '37; French Club '37.

CATHERINE HAZEL LORD

"Big blue eyes and curly hair
She never seems to have a care."

Andrew Jackson Senior High School '34, '35, '36; Girls Basketball Club; Girls Pepperette Club; Home Economics Club; Girl Reserve Club; Glee Club. Fayetteville High School; Glee Club '37; Commercial Club '37; English Club '37.

INEZ E. MELVIN

"She's not afraid to answer out
Because she knows what she's about."

Eastover High School '34, '35, '36; Debating; Basketball Team. Fayetteville High School: Basketball '37.

A. MARGARET POTT

"Her brogue is northern, her smile is sweet
Her ability to study knocks you off your feet."

West Junior High School, Lancaster, Penn.: Interior Decorating Club President; Glee Club; Dramatic Club; Athletic Association Chairman; Library Club Treasurer. Fayetteville High School: Commercial Club '37; Glee Club '37.

VIOLET RACHEL MILLIGAN
"Beaddy"

"She's just as quiet as she can be,
And pretty as a picture, as all can see."

Baseball '34, '35; Radio Club '36; Home Economics Club '37; Good English Club '34; English Club '37; French Club '37; Prettiest '37.

NINA HAZEL RAY

"I know a little girl named Nina
Who's as sweet as any in North Carolina."

Commercial Club '35, '36, '37; Glee Club '36, '37; French Play '36.

MILDRED CHERRY PARKER

"A giggle here—a word in there,
Big brown eyes, and dark brown hair."

Latin Club '34; Basketball '34; Commercial Club '36; Secretary Commercial Club '37; Hi-Y '37; Journalism Club '37; Glee Club '36; Secretary Glee Club '37; La-Famac Staff '37; Dramatic Club '36; Secretary Dramatic Club '37; Cheer Leader '37; Most Popular '37.

MARTHA G. REGISTER

"A girl of foolishness—a girl of fun,
A lot of laughs and tasks well done."

Rocky Mount High School '35. Girls Hi-Y '36, '37; English Club '37; Journalism Club '36; Commercial Club '36, '37; French Club '37 French Play '36; Dramatic Club '36, '37.

WILLIAM P. PALMER

"Blue eyes, broad shoulders, and tall
He's the sweetest one of all."

Composed by Caroline DeVane.

Football '33, '34, Captain '35, '36; Basketball '34, Captain '35, '36; Monogram Club '33, Treasurer '34, President '35, '36; Hi-Y '33, '34, '35, '36; Best Athlete '35; Class Baseball '35; *Zig-Zag* Staff '34; Glee Club '35; Tennis Club '36; W. H. Ponton Cup '37.

EUNICE RIDGEWAY

"She may be little and not tall
Nice things come in packages small."

Home Economics Club '34, '37; English Club '37.

JERRY H. ROBERTS, JR.

"Just glance at this and you will see
That he's wrapped up in sports as he can be."

Junior Football '33; Varsity Football '34, '35; Football Co-captain '36, Captain '37; Honorable Mention All-State Guard '37; Basketball '34; Class Baseball '35; Varsity Baseball '36, '37; Monogram Club '34, '35; Vice President '36, President '37; Hi-Y Club '35, '36, President '37; Most Courteous '35; Commercial Club '37.

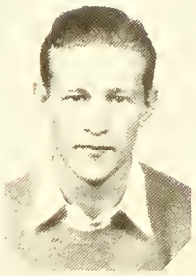

RUTH ELSA SCHROEDER

"For study she gets her reward.
All 'A's' on her report card."

Hempstead High School, New York '34, '35, '36; Glee Club; Commercial Club; Dramatic Club. Fayetteville High School: Glee Club '37; Commercial Club '37; Most Studious '37.

STEVEN WALTON ROBINSON

"Sturdy build like a Robinson we know,
Wonder if he's related to the famous Crusoe."

Class Baseball '35; English Club '37.

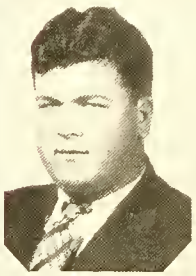

CHARLIE BEVILL SCOTT

"A gatherer of gossip is on the spot!
You might know it's—CHARLIE SCOTT!!!!"

Glee Club '35, '36, '37; Dramatic Club '35, '36, '37; Journalism Club Secretary '36, Senior Editor '37; *Zig-Zag* Staff '37; French Club '37; Librarian '35; French Play '36; Class Prophet '37; ~~Most~~ Original '37.

EDITH ROSENFIELD

"Although she studies all the while,
She still has time to stop and smile."

Latin Club '34, '35; Glee Club '35, '36, '37; Librarian '36; Home Room Chairman '37, Senior Editor Journalism Club '37; *Zig-Zag* Staff '37; French Club '37; French Play '36; Girl Reserves '35; LAFAMAC Staff '37.

DOROTHY SIMPSON
"Dot"

"Although I don't like to mention names
She certainly goes for a boy named —James."

Glee Club '34, '35, '36; English Club '37; Dramatic Club '36, '37.

NELLIE MAY RUPPE

"The friendliest of girls,
With lots of yellow curls."

Dramatic Club '36, '37; Journalism '36, '37; English Club '37.

BILLY SUGGS

"We all think Billy is awfully cute,
Especially in his football suit."

Football '33, '34, '35, '36; Baseball '36, '37; Commercial Club '36, '37; French Club '36, '37; Hi-Y '35, '37, Secretary '37; Monogram Club '34, '35, '36, '37; French Play '37, *Zig-Zag* Staff '37.

FRANK SUTTON

"As you will see by the list below,
At athletics he makes a go."

Football '33, '34, '35, '36; Basketball '34, '35, '36; Baseball '36, '37; Boxing (Captain) '37; Class Treasurer '32; Monogram Club '34, '35, '36, '37; Hi-Y '35, '36, '37; Latin Club '35; English Club '37; Commercial Club '36, '37; Most Athletic '37.

FRANCES LEE TYSOR

"The first year she played basketball,
Then three more years without a fall."

Girl Reserves '35; Basketball '34, '35, '36, '37; Class Poet '36; Glee Club '36; English Club '37.

MARGARET WINIFRED SMITH

"Not a curl out of place around a well shaped head,
We'll worship Margaret until she is dead!"

Latin Club '34, '35, '36, '37; Basketball '34, '35; Librarian '34, '35, '36; Hi-Y '36, Vice President '37; Junior Chaminade '36, '37; English Club '37; Commercial Club '37; Business Manager Journalism Club '37; Glee Club '36; La-Famac Staff '37.

DOROTHY M. VREELAND

"A shy little miss who's very small
When she's assigned her lesson's, she does them all."

Girl Reserves '35; Dramatic Club '36, '37; Journalism Club '36, Senior Editor '37; Glee Club '37; French Club '37; French Play '36, '37; *Zig-Zag* Staff '37.

MARJORIE FRANCES SNOW
"Shorty"

"Often lingering in the hall, we think that all is well,
She certainly puts us on the run when she cries 'Tardy Bell'."

Good English Club '34; Latin Club '34, '35; Chaminade Club '34, '35, '36; Girl Reserves '35, '36; Journalism Club Editor '36; Dramatic Club '36, '37; Commercial Club '36; Commercial Club Reporter '37; English Club '37; Glee Club '37; Hi-Y '37.

CAREY WELLONS

"We cheer when he comes in the ring,
Carey's praise loud we sing."

English Club '37; Boxing Team '37.

VICTOR FILMORE TALLEY
"V. F."

"A service to us all he renders,
By being faithful down at Penders."

Latin Club '37; English Club '37.

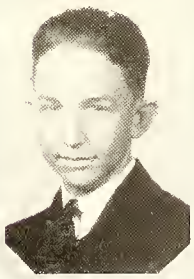

LENA WHITE

"Lena is small and quiet as well,
Wouldn't we be surprised to hear her yell?"

Goldsboro High School '34, '35; Latin Club; Dramatic Club; Glee Club.

JOE WHEELER WIGGINS, JR.

"He's handsome enough without curls,
Careful there, boys—now watch your girls!"

Student Council '36, '37; Hi-Y '34, '35, Vice President '36, '37; Class Treasurer '36, '37; Good English '34; Dramatic Club '37; Junior Chaminade '37 Journalism Club, Senior Editor '37; Football '36; Tennis Team '36, '37; Class Baseball '35; Commercial Club '37; English Club '37; Junior Rotarian '37; LaFamac Staff '37; Handsomest '37.

MARGUERITE WILLIAMSON

"Here and there she oft' does ramble
And always with her we see Walter Campbell."

Glee Club '34, '35, '36, '37; Latin Club '35, Hi-Y '37; Journalism Club '37; Dramatic Club '37; English Club '37.

SARAH WILLIAMS

"Sarah's nice to have around,
Her judgment is quick and also sound."

Librarian '35; Basketball '34; Glee Club '36, '37; Home Economics Club '36, '37; Journalism Club '36, '37.

VINCENT BROWN WRIGHT, JR.
"Brownie"

"A mop of curls, a drawl that's long,
If he goes on the radio they'll give him the gong!"

Hi-Y '34, '35, '36, '37; Manager Football '35, '36; Most Popular '37; Dramatic Club '37; French Club '37; Stamp Club '37; Basketball Team, Assistant Manager '35; *Zig-Zag* Staff '37; Monogram Club '36, '37; Baseball, Assistant Manager '36; English Club '37; Junior Rotarian '37.

CLASS HISTORY

With much enthusiasm, innocence, fear and timidity, the freshmen of 1933 entered F. H. S. Their High School days had begun and immediately the seniors became their ideals. The climb was to be difficult they knew, but eagerness drove them on! After a few short months together, they united and selected for their leaders: Douglas Craven, president; Eunice Patten, vice president; Katherine Watters, secretary; and Edna Doster, treasurer. Thus through the leadership of these students and the whole-hearted co-operation of the class and faculty, they completed the first year.

The second year came with the clanging of school bells and as Sophomores, they felt their importance in the halls of F. H. S. They were upper classmen now! They determined to leave their second year having rendered F. H. S. some service. To assist in the work they had begun, they chose Douglas Craven again for president, with Mildred Kelly, Ruth Ashworth, and Tommy Hodges to help him. This also was a trying year, but a class so determined surely could not fail. The year was completed and it was in gay spirits and with the thought of coming back next year as Juniors that the Sophomores left their second year.

Their Junior year rolled around and they were happier than larks. Success, then, was within their reach, and all they must do was to put forth the effort needed, which they did eagerly and enthusiastically. For the third consecutive year Douglas Craven was elected president; other officers were Tommy Hodges, Edna Doster and Joe Wiggins. This year Beatrice Carmichael brought honor to the class by winning the Junior Stedman Essay Award. The following were honored by being elected marshals: Douglas Craven, chief; Helen Clark, Stuart Carter, Mildred Kelly, Alfred Baucom, Edna Doster, Wade Collier, Ruth Ashworth, and George Hesketh. The Junior-Senior was successfully put over with the aid of their mothers. Thus went the third year.

Upon entering their Senior year they decided that they really must live up to their motto, "Do or Die," more than ever. To lead them through their last and best year, they elected Douglas Craven, president, and Stuart Carter, Mildred Kelly and Joe Wiggins. This was the first time in the history of F. H. S. that one individual has occupied the presidency for four successive years. They regard the future in a new light which has come to them as they approach graduation.

They know not what will come, but whatever it may be they hope it will be as pleasant as their visit to F. H. S.

EDNA DOSTER, *Historian.*

PROPHECY

Inez Hall's night club, "Chez Inez," gave me mingled feelings of apprehension and bewilderment as I entered its emblazoned portals. I had accepted Helen Clark's invitation to appear at her LaFayette bi-centennial ball, as a fortune teller, to tell the fortunes of the guests who had assembled to pay homage to the great French hero for whom our city, Fayetteville, is named. I agreed to appear with the thought that my only duty would be to think of bright answers to the questions the guests would ask me; but when a costume, complete with turban and false whiskers, arrived, accompanied by a note from my hostess informing me that she would supply a crystal ball, I began to wonder if this was to be as easy as it at first seemed.

Upon entering the "Mystic" booth, designed by Ruth Ashworth, the noted professional party-giver, my head began to whirl round and round. Soon there was a tap on the door.

"Enter," I said in my most mystic voice.

I was so dumbfounded when Beatrice Carmichael, the Olympic High Jump champion, entered that I heard only vaguely, when she said, "Tell me about the members of the F. H. S. graduating class of 1937."

"Gaze into the crystal," I answered, weakly.

I expected her to brand me as an imposter but I saw that she seemed to be fascinated by what she was seeing in the crystal. I then glanced into the crystal and saw that she was gazing into a brilliant panorama of changing scenes.

There was Miss Edith Rosenfield teaching History in F. H. S. She was reading to the class, "Past-Present and ???," the life story of Caroline DeVane, one of the newer television stars. The article was featured in Billy Jordan's fan magazine, "Stars of Television." This magazine also carried an article based on an incident in the life of Billy Kirksy, teller of bedtime tales on the "Brown Wright Wispy Crispie Flakes for Good Kiddies." Billy's stories succeeded Tom and Joe's (Fields is the last name) "Ghastly Gangland Tales" which was ruled off the air after a successful boycott had been negotiated by the "Mothers of America" headed by Miss Nina Ray, who said that her twins had horrible nightmares every night after listening to "that horrible program."

Other F. H. S. graduates who had returned to teach included Marjorie Snow, teacher of Shorthand; Billy Suggs, who besides teaching civics, also coaches all athletics. Prominently displayed in his classroom was a photograph of Frank Sutton, coach at Carolina. Elizabeth Croom had charge of the lunchroom and served such intriguing foods that no one even wanted a luncheon permit.

In the Cumberland Court sat Judge Jerry Roberts, the presiding Judge. The first case was Marguerite Williamson vs. Walter Campbell, Fayetteville librarian. She was suing him for divorce charging mental cruelty (of all things!!!). Representing Mrs. Campbell was George Hasketh; Walter's attorney was the famous *criminal* lawyer, Douglas Craven. Fayetteville was attending this trial en masse. Marjorie Ellwanger, dramatic critic for the *Fayetteville Observer,* was covering the dramatic and (Ahem) comic aspects of the case. Mayor Stuart Carter had reserved the front row in the courtroom for his friends. Seen prominently on the second row were Wade Collier, manager of "The Varsity Shoppe," Kitty Clontz, author of the sensational best seller, "Sailed With the Stream" and Catherine Bates, book agent for "The Encyclopedia Britannica."

Upstairs Robert Jones, the jailer, was cleaning the cells and distributing magazines which had been kindly given by Miss Eunice Ridgeway, whose cartoons enlivened the pages of many of them. One of the magazines carried the thrilling story

of "Gold Discovered in North Carolina" by Herbert Henderson and Lawrence Averitte.

In Washington, Senator Seavy Carroll was asking the senate to adjourn so that the Senators might attend Hubert Flynn's revue, "Thrill Me Darling," which stars the dance team Bobby Williams and Violet Milligan, Ruth Schroeder and her stories at the piano, Carolyn Cook, formerly of the Ballet Russe (so the press agents say) and the "Loveliest Girls in the World." (In this chorus danced Eugenia Ballard, Edna Jackson and Margaret Johnson.) Many of the senators, however preferred to attend Edna Doster's "bridge" party.

In Detroit, Fred Carmichael, president of Carmichael Autos, Inc., has just employed Billy Dickinson to design the motors and Tommy Hodges to test the cars.

In New York, Irene Bland's basketball team played against Emily Bigg's team. This game proved to be of great interest since both captains hail from Fayetteville and many Fayetteville girls were on the teams. The girls include Katherine Kinlaw, Lena White, Dorothy Simpson and Louise Hulon. Advertised for an appearance at the garden for the next week was Mildred Kelly, queen of the Ice and her SWISS dancers. (Among the "Swiss" skaters were William Palmer, V. F. Talley, Catherine Lord, Lillian Lewis and Frances Tysor.)

Dr. Inez Melvin returned from extensive study in Vienna on "The Vienna Rocket" piloted by William Hohorst and Cary Wellons. Margaret Pott and Caroline Gareis were stewardesses on the plane.

On Broadway the most pronounced hit of the season was made by Cecil Barrington in "Anthony Re-verse" by Hugh Dunlop. Featured in this production were Martha Kelly and the costumes of Mildred Vreeland. The critics, Curtis Melvin, of the *New York Times*, Walton Robinson, "Theater Arts" and John McNeil of the (Ahem!) *Police Gazette* were unanimous in their praise. In the theater lobby Mary Ruth Hayes was operating a "Cream of Kentucky" (Remember?) Bar. The bartenders, Harry Cole and Gilbert Herring.

Not far from the theater Paul Bowling was emerging from the No. 1 jail. He had been arrested for making a speech for the new "Bowlingist" party. Since he was a lucky owner of a Margaret Atkinson "Jail Bail Insurance Policy," upon notifying the company he was released.

Joe Wiggins, composer of the hit song, "I'm Counting Sheep Because of You," in a recent interview admitted that it was dedicated to none other than Mildred Parker, the Queen of Swing."

Howard Hall sold his controlling interest in the Edge (Nannie Mae) Oil Company to Mozelle Bolton and Wilhemenia Hall, who planned to merge with the (Robert) Dyson Oil Company.

As the final scene, Sara Hooper christening the new American liner, the *Evelyn Earnhardt* (named in honor of its designer), while Frances Geddie describes the scene to television fans all over the world and Paul Butler filming the scene for "Alfred Bancom Newsfilms," began to fade, I became concious once more of the eyes which were staring alternately at the crystal ball and my face.

"Thank you, Master" she said, as I threw here a "Weeell" smile.

"Ahh," I managed to reply.

"When I came in here, I was thrilled at the prospect of at last hearing a real fortune teller. When I heard you I became convinced." By that time I was beaming. "In fact, everything was perfect until YOUR FALSE WHISKERS FELL OFF!!! You had better put them on before you find another subject, Charlie."

I heard no more, I was out cold!

CHARLIE SCOTT, *Prophet.*

LAST WILL AND TESTAMENT

STATE OF NORTH CAROLINA
County of Cumberland—City of Fayetteville

We, the Senior Class of 1937 of the Fayetteville High School, of the aforesaid county and state, realizing that we have come to the end of a four years journey and considering the inevitably of our departure from our Alma Mater, do make and declare this our last will and testament.

ITEM I

1. To F. H. S., our sincere hope that it may always have such fine courageous leaders as it has had for us.
2. To the Faculty, our hopes that the rising classes may have more class spirit than the present class has had.
3. To Mr. Sisk, our hearty appreciation for putting F. H. S. back on the list of Southern accredited High Schools.
4. To Mr. Harrill, our many thanks for showing F. H. S. to Fayetteville and North Carolina, with the hope that he may continue to make this High School grow.

ITEM II

To the underclassmen we do will and bequeath the following:

To the Juniors:

1. The exclusive use of the front steps and doorway hoping that they will use aforesaid steps (more often than we have done) as gradual elevation to an institution of higher learning wherein to gain knowledge.
2. The privilege of mounting the pedestal success which can be used more wisely by those who have learned than by those who have stopped by the wayside.

To the Sophomores:

3. The pleasure of preparing and planning and successfully financing one of the best Junior-Senior banquets ever given at F. H. S.

To the Freshmen:

4. We leave the ladder which we have mounted round by round, with the hope that they may climb more steadily than we have climbed, ascending always with eyes upon the pinnacle and feet moving ever forward.

ITEM III

1. I, Frank Sutton, do will and bequeath my boxing ability to Lewis Vestal, hoping that next year he will be the best boxer on the boxing team of F. H. S.
2. I, Bill Palmer, having acquired so much during my long stay at F. H. S. do advise others to get what they want faster than I have done.
3. I, Helen Clark, do will the Editorship-in-Chief of the LAFAMAC to anyone who thinks he is capable of handling the job.
4. I, Joe Fields, do will and bequeath my long legs to Joe Geddie.
5. I, Douglas Craven, do will the honor of being the president of a class for four successive years to anyone who is deemed worthy of such distinction.
6. I, Violet Milligan, do will and bequeath my beauty to anyone who thinks it will not spoil her.
7. I, Edith Rosenfield, do will and bequeath my studious nature to Lucille Paton, realizing that she will need it to carry through her crowded program for next year.
8. I, Mildred Kelly, do will and bequeath my unusual friendliness to Josephine Howard, hoping that she may be as successful as I have been in making friends.
9. I, Billy Suggs, having been so lazy throughout my visit at F. H. S. am in no position to leave anything.
10. I, Stuart Carter, do will and bequeath my nickname, "Red," to Vance Beard.
11. I, Ruth Ashworth, do will and bequeath the playing of the piano to any junior who has had the experience necessary to hold the job.
12. I, Mildred Parker, do will and bequeath my dancing ability to Eutha Ponton, hoping that she may derive as much pleasure as I have from dancing the hours away.

Signed and sealed this the sixteenth day of March, in the presence of special witnesses, we, the Senior Class of nineteen hundred and thirty-seven, do hereby declare this document to be our Last Will and Testament.

Witnessed by:
Martha Kelly,
Edna Doster,
George Hesketh.

SENIOR CLASS OF 1937,
SEAVY CARROLL, *Attorney.*

SENIOR CLASS POEM

We are the Senior class
From F. H. S.
And we are hoping to make success,
Therefore, we must try our best.

This is our last year in Fayetteville High School,
And we are going to use our mind, as a carpenter would his tools,
We will always remember the days of the past,
When we were in the "Good Ole Senior Class."

We wish to thank our principal, teachers, and friends
Who have helped us through, to the end.
We hope to be faithful, loyal, and true,
By remembering the good qualities we've learned from you.

MARGARET JOHNSON, *Class Poet.*

NOW—
PHILLIPS
LOAN
OFFICE
JEWELRY
MUSICAL
THEN!

"Like some splendid young knight, . . . he moves now through hurried scenes; . . ."

JUNIOR CLASS OFFICERS

Jim Barnes	Billy Shaw	Anna Sutton	Ruth Fraser
President	*Vice President*	*Secretary*	*Treasurer*

Class Colors: *White and Green* Flower: *White American Beauty Rose*

Motto: *Struggle Upward*

JUNIOR CLASS POEM

Greater is our aim, nobler is our goal,
Clearer grows our vision as years unfold.
Through the years we've passed together, with the beacon light ahead,
Rising unto knowledge, that is best of us be said.
We look upon our past and dimly do we see,
Recollections of happy moments, when we dreamed of things to be.
We gaze into our future, of glories yet untold,
And pray that our honors may excel those of old,
As onward we march may the stars in their heaven,
Guide and direct our Juniors of nineteen thirty-seven.

Herbert Sherman, *Class Poet.*

JUNIOR CLASS ROLL

Mary Acker
James Applewhite
Margaret Baker
Vardell Barden
Allen Barnes
Jim Barnes
Troy Barrett
Blanche Barfield
Gertrude Bass
Georgia Bell
Marguerite Bell
Mary H. Benson
Herman Bishop
Therman Bishop
Ruby Bramble
Doris Brantley
Grace Brown
Ed Brown
Howard Brown
Nat Brown
Robert Bruton
Helen Bullard
Williamina Bundy
Margaret Cain
Elizabeth Canady
Virginia Carmichael
Robert Carter
Louise Chaney
Thomas Cheshire
L. G. Dew
Dorothy Dixon
Ruth Emmett
Breece Farrell
Buck Farrior
Irvin Fleishman
Patricia Field
Ruth Fraser
Fay Gibson
Hugh Gilmore
Howard Griffin
Victor Gue
James Greenwood
Robert Hall
Murray Hall
Virginia Harrelson
Leroy Hamilton
Jane Holcombe
Dorothy Holland
David Hollingsworth
Mary Fant Holmes
Gregory Holmes
Josephine Howard
Eleanora Huff
Josephine Huggins
Janie Hulon
Joe Huske
Bruce Jackson
Effie Mae Jackson
Kate Jones
Mary Emma Jones
Beatrice Kronsburg
Marie Kuker
Jim Kyle
Peggy Lanier
Frances Lee
Cecil Lee
Margaret Lewis
Bill Lynn
L. E. McKnight
Lucille McMillan
Beulah McQueen
Doris Markham
James Martin
Martha Lee Martin
George Matthews
Jack Mathis
Emaline Maynor
Mamie Maxwell
Joe Melvin
Paul Miller
Harold Morris
Eleanor Moffit
Eula Mae Morris
Josephine Nichols
Edna O'Hair
Robert Olive
John Oliver
Valeria Page
Lucille Paton
Magdaline Peoples
Carl Peoples
Annie L. Pearsall
Pattie Phelps
Eutha Ponton
Bob Powell
Bobbie Rainey
Pearl Ratcliffe
Letha Ray
Ben Reeves
Dick Rios
Allene Rose
Esther Ruppe
Harriet Salley
Jennie Scott
Jean Selman
Billy Shaw
Margaret Shaw
Herbert Sherman
Dorothy Sisk
Doris Smith
Noble Stanley
Eugene Sutton
Anna Sutton
Virginia Sullivan
Bill Threat
Margaret Tolar
Kenneth Vann
Dorothy Vann
Katherine Vanstory
Elizabeth Watkins
Fred Wells
Daniel Wemyss
Willie Belle White
Chris White
Herman White
George Wilson
Billy Wilson
Katherine Wooten
John Wright
Martha Yeago
Marilyn Zall

"A will-o'-the-wisp of a 'boy,' always just ahead."

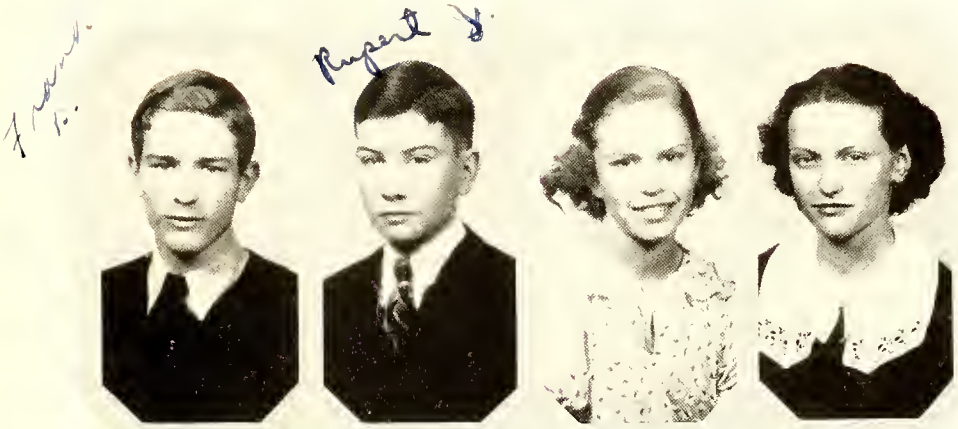

SOPHOMORE CLASS OFFICERS

Frank Burton	Rupert Jernigan	Mary Kennedy	Ann McInnis
President	*Vice President*	*Treasurer*	*Secretary*

Class Colors: *Blue and Gold* Flower: *Sweet Pea*

Motto: *Truth Conquers All Things*

SOPHOMORE CLASS POEM

Someone brave, someone true,
Someone who will favor you,
Someone better than before
Why not try a Sophomore?

Someone dependable—and better yet
Someone who a kindness will never forget.
Someone better than before
Why not try a Sophomore?

Someone coöperative, day by day,
Someone who, at work, never does play,
Someone better than before
Why not try a Sophomore?

Marguerite McLaurin, *Class Poet.*

SOPHOMORE CLASS ROLL

Eleanor Acker
Frances Askea
Norma Atkinson
Paul Autry
Van Autry, Jr.
Garland Avera
Robert Bagley
Lucille Baker
Bobby Baucom
Beulah Beard
Thelma Beasley
Bryn Beckwith
Margaret Bennett
Annie Boone
Charles Broadfoot
Lea Brown
Francais Bullard
Marcelle Bullard
Anne Burkhead
George Burris
Frank Burton
Billy Byrd
Ira B. Canady
Reba Carter
Joe Carter
Jerome Casner
James Casner
Percy Crowe
Fred Crowson
Gordon Culver
Hilda Davis
Cantey DeVane
Inez Dew
Clifford Duell
Christine Dukes
Charles Dunlop
J. D. Edge
Ann Evans
J. E. Faircloth
H. B. Farrell
Mark Findlay
Mary Gardner
Lacy Geddie
Minnie L. Genes
Mary Hall
Pauline Hall
Stacy Hair
Ralph Hall
John Hochstrasser
Carroll Hood
Agnes Howard
Marvin Howell
Ruby Hubbard
Vaulda Henderson
Mary Huske
Sarah Jackson
Rupert Jernigan
Emma Johnson
Mary Johnson
J. L. Johnson
Olga Kanos
Bill Kanos
Mary Kennedy
Charles King
Watson Lawhorn
Robert E. Lee
Katherine Sanson
Effie M. Saunders
Roy Sappington
Gladys Sessoms
Robert Sherman
Evelyn R. Simon
Lewis Sloan
Frances Sloan
Norma Smith
John Smith
Ethel Stevens
Glenn Stevens
Katherine Stone
Katherine Strupler
Dorothy Sykes
Martha Talley
Lee Tatum
Margaret Thatcher
Buddy Thomson
Frank Thomson
Barbara Thurman
Mary C. Tillinghast
Harold Townsend
David Trice
Margaret Tripp
Carter Twine
Hester Underwood
Lewis Vestal
Harris Vinokur
Mayme Ward
Russell Wells
June Wells
John Whitfield
Vance Whitley
Billy Wiggins
Lamor William
Bettie L. Wooten
Sam Wright

"How young he is, how amiable, how full of life; . . ."

FRESHMAN CLASS OFFICERS

Joe Geddie	Howard Watson	Virginia Watts	Katherine McGeachy
President	*Vice President*	*Secretary*	*Treasurer*

Class Colors: *Purple and White* Flower: *Sweet Pea*

Motto: *Ducamus*

FRESHMAN CLASS POEM

Freshman Come Through

Hark to the Freshman's footsteps!
Marching brave and true—
Move out, ye Sophomores!
Freshmen are coming through!

On through higher doors
To do the duty true—
Move out, ye sophomores!
The Freshmen will come through!

Frances Tannenbaum, *Class Poet.*

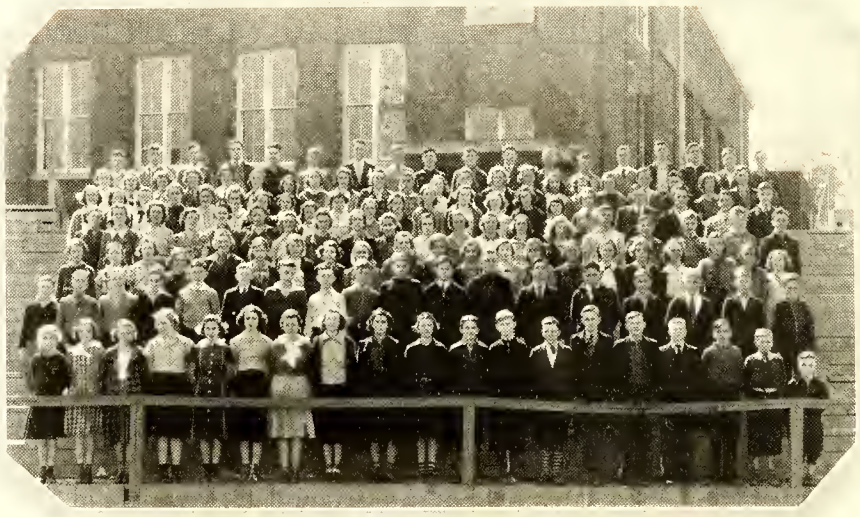

FRESHMAN CLASS ROLL

Earl Atkins
Marie Allen
Lester Autry
Hazel Barnes
Mary K. Bass
Vernon Bass
Barnes Bass
Curtis Bass
Vance Beard
Stanley Betts
Annie M. Bloodworth
Helen Bolton
Ruth Bowers
Oneida Bowles
James Bradshaw
Roger Brantley
Marion Britt
Toon Britt
Helen Brooks
Mary J. Brothers
Ruth M. Brown
Jennings Brown
Junior Brown
Lola Bruton
Mabel Bullard
Vera Butler
Olivia Buckingham
Jewel Byrd
George Cain
Genair Canady
Margaret Carmichael
DeLancy Carroll
Jack Carter
Helen Chadwick
Ruth Chadwick
Catherine Chestnut
Alice Cherry
Ellen Gray Cobb
Lois Cole
Hope Cooper
John Cox
Raymond Crowson
Hubert Davis
Kermit Davis
Miriam Dempsey
Mary Dotson
May Bob Downs
Joseph Dukes
Sara Dunnagan
Frank Everette
Huston Faircloth
Annie L. Fake
Murry Field
Dick Fortson
Edna Gardner
Norva Gardner
Joe Geddie
John Gilmore
Rachael Godwin
Harry Goodwin
Frank Gray
Hilda Hall
Fulton Hall
Davis Hamilton
Mildred Harrelson
Gloria Hart
Louise Hatchell
Betty Hayes
Henry Heath
William Hedgpeth
Roy Herring
Mary Hesketh
Eliza M. Holmes
Jean Hollingsworth
Richard Howard
Clifton Howie
Sam Howie
George Hutchinson
Dewitt Jernigan
Ina Jernigan
Lucille Jernigan
Annie L. Johnson
Elmer Johnson
Robert Johnson
Bettie R. Jones
Charles Jones
Roscoe Jordan
Magdaline Kanos
Mary Jane Kelly
Edith King
Eileen Kramer
Billy Lee
Cassie Ann Lewis
John Lindsay
Frances Loy
Mary B. Lucas
Jean Lyon
Clara Martin
Frank Maultsby
Max Melvin
Howard Miles
Phillip Miller
Marie Miller
Eli Monseur
Margaret McBennett
Gladys McDonald
Annie McDougal
Stacy McFayden
Elizabeth McFayden
Marcus McGougan
Katherine McGeachy
Nannette McGinnis
Mary R. McKethan
Mildred McLaurin
Dixon McLeod
James McManero
Duncan McNeill
Arthur Nettles
Lloyd Nixon
Edward Shuford
Marjorie Shepard
Melba Simmons
James Simons
Anna Sloan
Mary Ellen Smith
Zita Stevenson
Guelda Stout
Bruce Suggs
James Sullivan
Alma Sullivan
Frances Tannenbaum
Kathryn Tatum
Charles Taylor
Margaret Teabeaut
Evelyn Teague
Betty Thomas
Billy Thumberg
Athal Truelove
Richard Turner
Lee Tyler
Raeford Underwood
Frances Ussery
Leroy Vaugn
Jimmy Vinson
Geraldine Walters
Jessie Warren
Charles Watson
Howard Watson
Mildred Watson
Virginia Watts
Doris Wells
David Wessinger
Earl West
H. L. Williams
Billy Williams
Marguerite Williamson
Billy Yeago
Elmer Yow

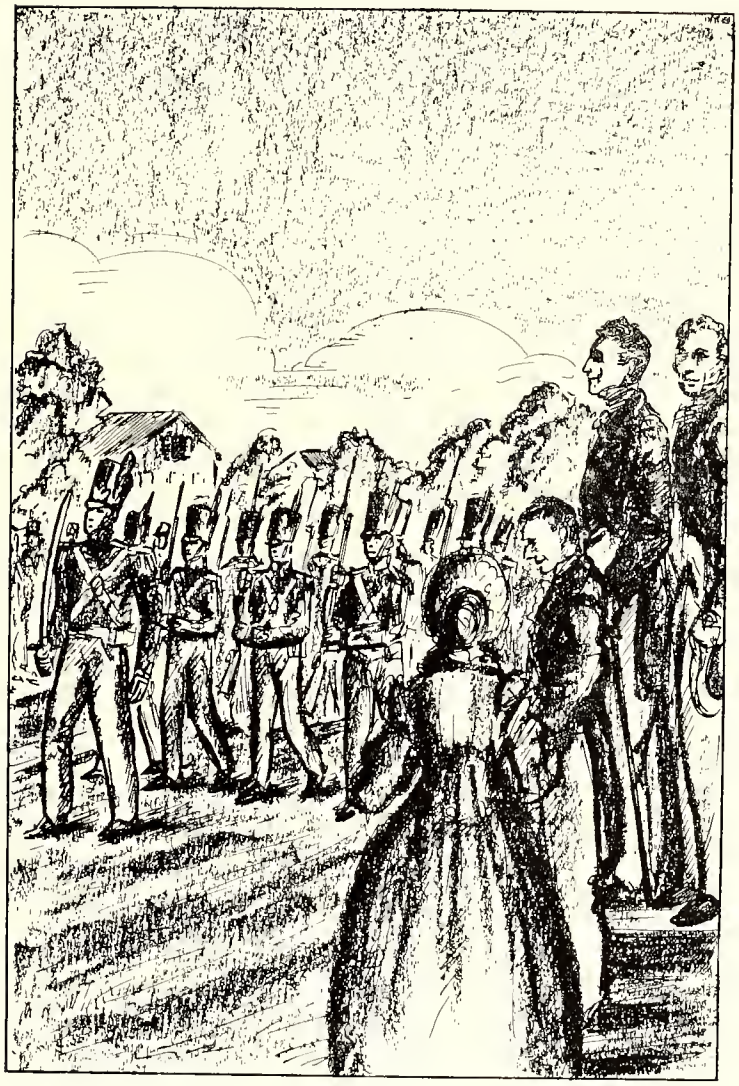

"But with all this multiplicity of interests. . . ."

105690

THE STUDENT COUNCIL

George Hesketh, *President;* Dorothy Dixon, *Vice President;* Helen Clark, *Secretary;* Mildred Kelly, *Treasurer.* Douglas Craven, Joe Wiggins, Bobby Rainey, Anna Sutton, Allene Rose, Rupert Jernigan, Mary Huske, Mary Rankin McKethan, Ann O'Hair.

THE TRIANGULAR DEBATERS

Lucille Paton, Herbert Sherman, Jane Holcombe, Seavy Carroll.

GIRLS' HI-Y

Helen Clark, *President;* Margaret Smith, *Vice President;* Edna Doster, *Secretary;* Anna Sutton, *Treasurer.* Ruth Ashworth, Marguerite Bell, Carolyn Cook, Caroline DeVane, Evelyn Earnhardt, Alice Edgerton, Marjorie Ellwanger, Dottie Holland, Josephine Huggins, Bill Jackson, Martha Kelly, Mildred Kelly, Mildred Parker, Lucille Paton, Pattie Phelps, Allene Rose, Martha Register, Dorothy Sisk, Marjorie Snow, Katherine Vanstory, Marguerite Williamson.

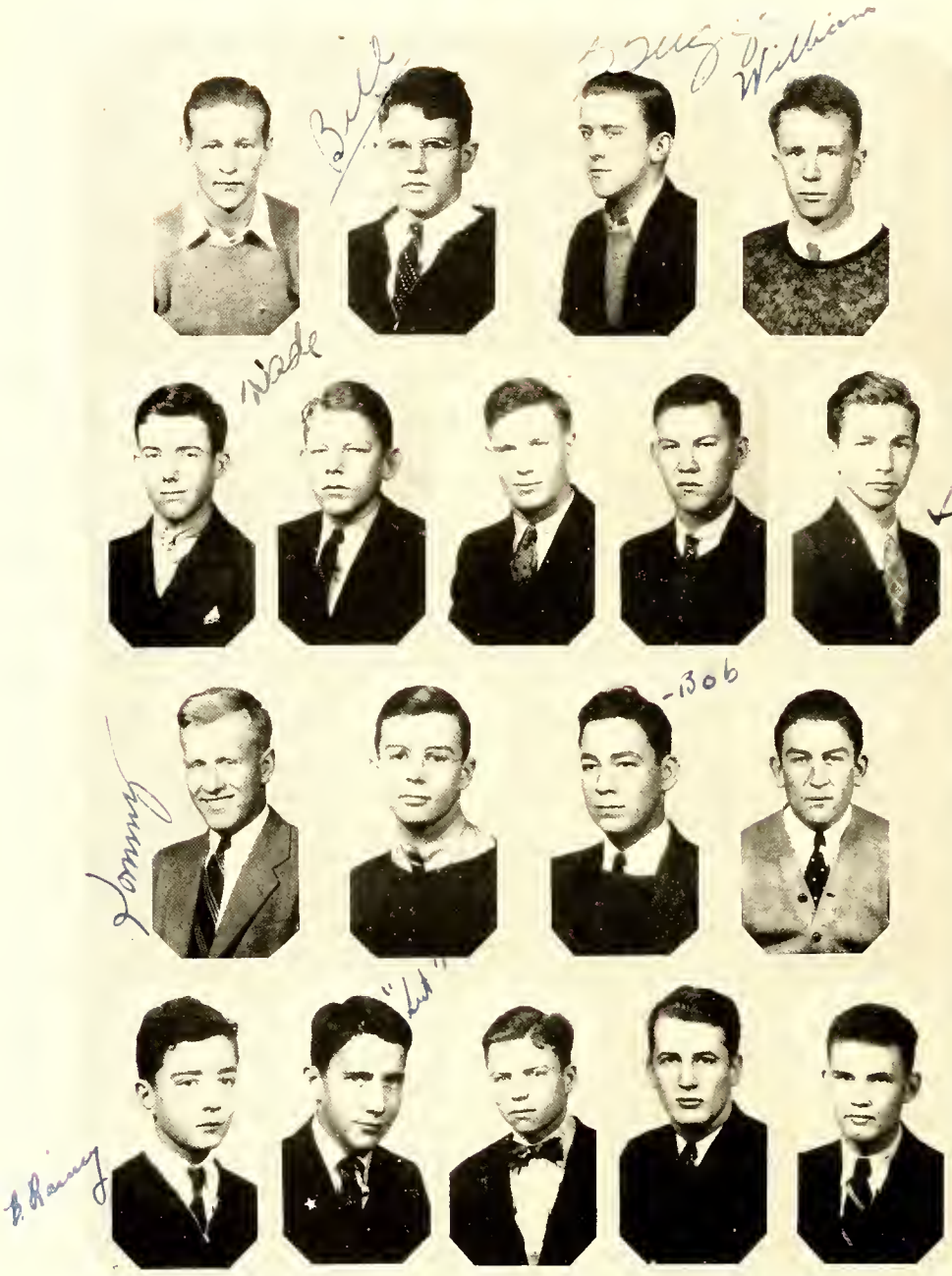

BOYS' HI-Y

Jerry Roberts, *President;* Billy Shaw, *Vice President;* Billy Suggs, *Secretary;* Billy Kirksey, *Treasurer.* Alfred Baucom, Wade Collier, Stuart Carter, Douglas Craven, George Hesketh, Tommy Hodges, Bill Kanos, Bob Powell, Bill Palmer, Bobby Rainey, Eugene Sutton, Frank Sutton, Joe Wiggins, Brown Wright.

LATIN CLUB

Gladys Sessoms, *President;* Mary Kennedy, *Vice President;* Bettie L. Wooten, *Secretary;* Ann McInnis, *Treasurer.*

FRENCH CLUB

Mildred Vreeland, *President;* Helen Clark, *Vice President;* Evelyn Earnhardt, *Secretary;* Douglas Craven, *Treasurer.*

Walter Campbell, Edith Rosenfield, Marguerite Williamson, Joe Wiggins, Mildred Vreeland, Margaret Smith.

SENIOR EDITORS — "OUR INK"

The Journalism Club of Fayetteville High School was begun last year under the direction of Miss Ruth Davis of the English Department. At that time it was an organization consisting of about twenty-five members who published a column of school news each school day. This year the organization has continued under the direction of Miss Maxine Westphal. It has grown to a membership of about fifty. The school gave us a small room and provided an old typewriter. The club was divided into five divisions, to report for each day. We publish two copies of *Our Ink*. One is posted on the bulletin board and the other in the library downstairs. Much credit is due to the faithful editors, reporters, and to the typists who helped make this publication possible. We appreciate the interest shown by Mr. W. H. Ponton, manager of the Carolina Theater who has offered passes for exceptional writing.

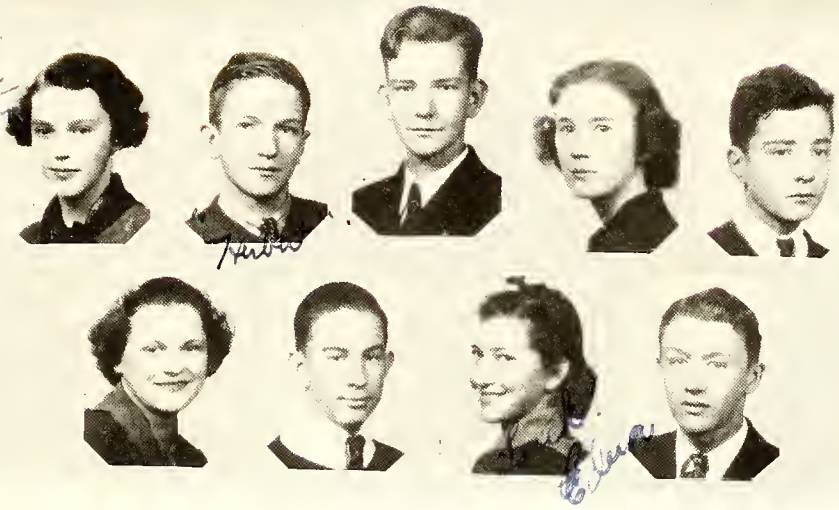

MARSHALS

George Matthews, *Chief;* Dorothy Dixon, Herbert Sherman, Lucille Paton, Bobby Rainey, Eutha Ponton, John Oliver, Edna O'Hair, Fay Gibson.

SOPHOMORE DEBATERS CLUB

Mary E. Johnson, *Chairman;* Ann McInnis, *Secretary;* Frank Burton, *Program Chairman;* Mrs. Corbett, *Adviser.*

JUNIOR CHAMINADE

Helen Clark, *President;* Ruth Ashworth, *Vice President;* Dorothy Sisk, *Secretary;* Robert Olive, *Treasurer.*

DRAMATIC CLUB

Dorothy Dixon, *President;* Mildred Kelly, *Vice President;* Mildred Parker, *Secretary;* Martha Kelly, *Treasurer.*

COMMERCIAL CLUB

Edna Doster, *President;* Ruth Ashworth, *Vice President;* Mildred Parker, *Secretary;* Caroline Gareis, *Treasurer.*

HOME ECONOMICS CLUB

Edna Doster, *President;* Anna Sutton, *Vice President;* Lillian Lewis, *Secretary.*

GLEE CLUB

Ruth Ashworth, *President;* Eugene Sutton, *Vice President;* Mildred Parker, *Secretary;* Martha Kelly, *Treasurer.*

BAND

Joe D. Hamrick, *Director*

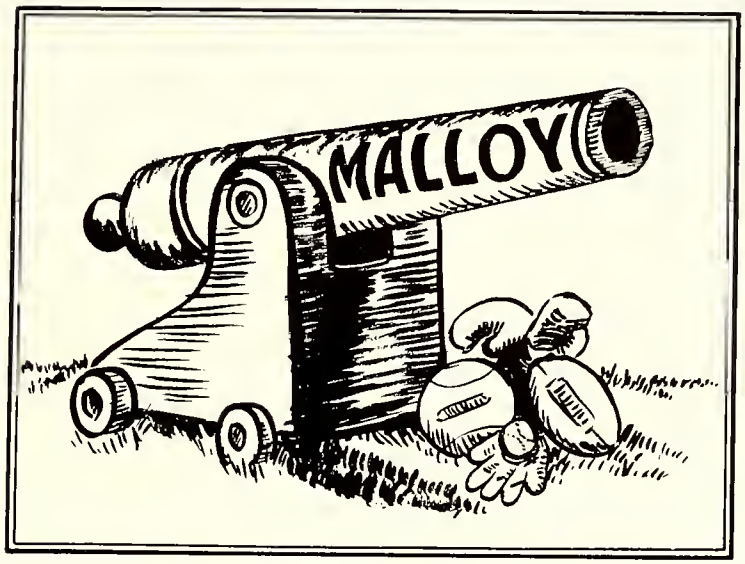

ATHLETICS

Left to right (top row): Brown Wright, Neal Beard, Joe Fields, George Burris, Murray Hall, Pete Sessoms, H. B. Farrell, D. Riddle, Harold Townsend, H. Bishop, Fred Crowson, Robert Powell, Robert Carter, and Coach Hack Malloy. *Middle row:* John Lucas, Gordon Howard, Jim McLeod, Joe Wiggins, Billy Suggs, Bill Palmer, Paul Müller, Victor Gue, Douglas Craven, Alfred Riddle, Paul Bowling, and George Hesketh. *Bottom row:* Billy Shaw, Carey Wellons, Frank Sutton, Stuart Carter, Captain Jerry Roberts, Seavy Carroll, Jurney Edgerton, Buddy Thompson, and Bill Kanos.

FOOTBALL

Goldsboro 0, Fayetteville 7

The Bulldogs back in Class "A" competition for the first time in a decade got away to a fine start by defeating Goldsboro 7-0 at the High School Bowl. Miller scored early in the second quarter on a twelve yard jaunt around his own right end. The Goldsboroites were in danger of having their line crossed several times during the second half but managed to stave off these threats. Miller, Sutton, and Carter stood out in the backfield while Palmer showed the way in the line.

Raleigh 12, Fayetteville 0

The Bulldogs lost to the Capital City eleven in a driving rain and a sea of mud. Sutton's kicking and great defensive work marked him as the outstanding player in the game.

Raeford 0, Fayetteville 20

With Capt. Roberts running 55 yards after a beautifully executed forward-lateral pass the Bulldogs went on to win handily over our neighbors by a three touchdown margin.

Durham 9, Fayetteville 8

Probably the most exciting and well played game of the season was the game Fayetteville lost to Durham by one point, in spite of the cold and rain. The game was a surprise to us all, but not as much so as it was to Durham. Carter was the star of the day.

Rocky Mount 20, Fayetteville 0

How *could* the Bulldogs have gay spirits and play their best away from home and amidst a downpour of rain?

Whiteville 0, Fayetteville 20

It was the day for substitution and not one on the squad was slighted when Coach Malloy began sending 'em in. The boys didn't seem to mind going out of town this time for most of their cheering crowd went with them.

Wilson 40, Fayetteville 0

It seems uncalled for that we should write such scores as these in our book but everybody has his "off day" and there's no use hemming and hawing, this was the Bulldog's "off day."

New Bern 6, Fayetteville 0

The F. H. S. boys went down to New Bern and met with a stronger team than anticipated. Yet if all the boys had been playing like Bill Palmer that day, we would have beaten New Bern.

Wilmington 0, Fayetteville 14

As the Fayetteville High School Bulldogs opened the season with a bang, so they closed it. Seavy Carroll starred in the game and along with the others proved to us that we could take on Class "A" competition and beat it. May all seasons be as successful as this!

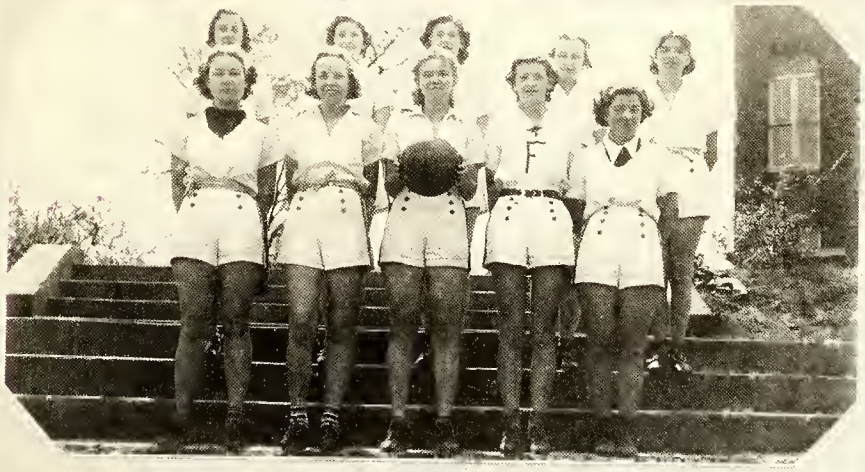

Top—Monogram Club. *Center*—Girls' Basketball. *Bottom*—Tennis Team.

BASEBALL

Those seen in the picture are as follows: left to right—front row: Jerry Roberts, Douglas Craven, Victor Gue, Alfred Baucom, Stuart Carter, Billy Suggs, and Paul Butler. Second row: Buddy Thompson, Paul Miller, Herman Bishop, Bill Palmer, Frank Sutton, and Robert Hall. Last row: Billy McLeod, Harold Townsend, L. G. Dew, Carl Peoples, George Hesketh, Lewis Vestal, and Coach Hack Malloy.

No games have been played prior to the publication of this La Famac but there is good material as you can see by the picture. With this material and the patient coaching of Mr. Malloy there is a hope for the state championship.

The schedule as now is, is as follows:

HERE			THERE		
April	2.	Wilson	March	22.	Durham
April	6.	Durham	March	30.	Greenville
April	27.	Rocky Mount	April	9.	Rocky Mount
May	4.	Greenville	April	23.	Raleigh
			April	30.	Wilson

BOXING

Boxing in its first attempt to win honors in boxing competition brought forth this year one of the strongest teams in the state, under the supervision of Coach Wellons. The team was enriched by some of the most skillful and experienced boxers in high school competition. Frank Sutton, hard hitting tri-state champion fought his way to the 135 pound class championship at Chapel Hill. Again an honor was added to our name when Lewis Vestal showed great skill in winning the 108 pound class championship.

SCHEDULE

Fayetteville	6	Durham	2
Fayetteville	4	Durham	4
Fayetteville	6	Raleigh	2
Fayetteville	4	Raleigh	4
Fayetteville	5½	Rocky Mount	2½
Fayetteville	2	Rocky Mount	3
Fayetteville	6	Wilmington	1
Fayetteville	2	Lumberton	1

THE GENERALS

EARNHARDT-HESKETH
Best-all-round

WRIGHT-PARKER
Most Popular

SUTTON
Most Athletic

SCHROEDER
Most Studious

AMONG US

Doster-Collier
Most Dependable

Wiggins-Milligan
Handsomest and Prettiest

Kelly-Baucom
Most Courteous

Scott
Most Original

LAFAYETTE TIMES

Vol. XVI HIGH SCHOOL 1937 Price: Two

OUR OWN MOVIE GUIDE

THE LAFAYETTE'S MOVIE GUIDE —(Carolina)

Things to See, Places to Go

Monday and Tuesday

Born to Dance (MGM) Cast: Lillian Lewis and Ruth Ashworth. The dancing of the stars is the highlight of the picture.

Wednesday

It's love again (G-B) Cast: Marguerite Williamson and Walter Campbell. Lively and entertaining with spots of sophistication

Thursday and Friday

Go West, Young Man (PP) Cast: Marjorie Snow and Paul Bowling. The plot is cleverly and smoothly worked out.

Saturday

The Jungle Princess (PP) Cast: Edna Jackson. The problems of a female Tarzan are combined in an entertaining fashion.

BROADWAY

Monday and Tuesday

Pepper (Fox) Cast: Nina Ray and Billy Kirksy. Billy Kirksy is an invalid and Nina Ray cures him by taking him to Coney Island.

Wednesday and Thursday

Camille (RCA) Cast: Carolyn DeVane and Bill Palmer. The two most exciting lovers in a picture you dreamed one day to see.

Friday and Saturday

Two In A Million (P-B) Cast: Mozelle Bolton and Hubert Flynn. Someone different to give you a million new thrills.

STATE

Monday and Tuesday

Love On the Run (Fox) Cast: Tommy Hodges and Carolyn Cock. Here's the kind of Hodges-Cook frolic that pays off in laughs and excitement.

Wednesday and Thursday

The Devil Dolls (PP) Cast: Charlie Scott. Charlie is a weird thriller who can reduce people to the size of dolls.

Friday and Saturday

The Gay Desperados (B-R) Cast: Jordan, Dunlop and Sutton. Mexican bandits try non-paying gangster methods.

MEANING OF NAMES

Edge — sharpness, acuteness.

Craven — lacking of courage.

Ballard (ballad)—narrative poem.

Hall — a passageway in a building.

Fields — land enclosed for tillage.

Robinson "Crusoe" —shipwrecked sailor.

Schroeder (scholar) —a pupil.

Smith — hammers metals in shape.

White — free from stain.

Hooper — makes barrel hoops.

READ AND REMEMBER

Simpson .. Simpleton
Hesketh .... Healthy
Sessoms ..... Sessions
Suggs ..... Sluggs
Vreeland .... Freeland
Hulon ..... Yulelog
Hubbard .... Hub-cap

HI SCHOOL—DAY BY DAY

Bell taps at 8:30 . . . the strays come from Hi-Y room . . . E. Croom comes in late. . . . First period Physics . . . problems . . . Gilbert tries to look intelligent. Second period S. H. . . . Frances Tysor . . . discuss referee night before. Third period S. H. . . . see Wade reading future book report. Lunch . . . Nellie May Ruppe . . . reading "Old Curiosity Shop." Fourth period Algebra . . . "A" credit examples . . . Edith Rosenfield. Fifth period Typing . . . Carey Wellons . . . borrowing paper. Sixth period English . . . Kinlaw . . . cat is collective noun . . . therefore verb "was."

THIS AND THAT

"I visit my friends occasionally," remarked Walter Campbell, "just to look over my library."

I play a musical instrument some, but only for my own amazement. (Powell.)

We talked until the yawning hours. (Inez Hall.)

No more sense of direction than a bunch of fire crackers. (Sara Williams.)

When a girl's face is her fortune, it usually runs into an attractive figure. (Dorothy Dixon.)

AMONG OUR NEIGHBORS

RECIPE FOR A SEMESTER EXAMINATION

To pass any one semester examination, mix: eight to ten hours of sleep, three balanced meals, eight glasses of water, the knowledge of four and one-half months of study and comprehensive powers of the mind, the complete control of nervous system and a dash of enthusiasm and good will. Take dosage daily as long as needed.

(Harry Parlier), Piedmont High.

LOOK FOR THESE

Below is a description of convicts who "broke" from Hi School carrying with them as hostages—dip'omas.

Mildred Parker, the "it" girl.

Bing Crosby, alias Bobby Williams.

R. Jones, one of the Jones boys.

Emily Biggs and Irene Bland, the drum girls.

Cecil Barrington, who always talks to girls.

K. Clontz, who uses her eyes to good advantages.

Inez Melvin, a scientist.

Caroline Gareis, a cute trick.

Billy Dickinson, a blower of horns.

FRIENDS OF STUDENTS BREAK INTO HEADLINES

Helen Clark tries to accomplish something every day.

Frances Geddie reads books according to her mood.

Stuart Carter collects butter plates on football trips to other cities.

Paul Butler changes with the seasons of sports.

Mrs. John has a "plot in back of the lot" in which she grows radishes.

Mildred Kelly swims in summer and listens to radio in winter.

Harry Cole used to skate, but his size prevents it. Now he takes odd photos.

Marjorie Ellwanger collects china dogs, because they don't have to be fed.

Margaret Atkinson drives in the rain and sells odd things.

Edna Doster listens to radio and writes it in shorthand. Sometimes later "tries to read it."

Katherine Bates collects souvenirs of states, and poetry.

Mary Ruth Hayes skates with a crowd and when tired—stop to get a drink. (?)

Martha Register camps in summer and works crossword puzzles in winter.

Fred Carmichael works on his hobby at night and almost all day—sleep.

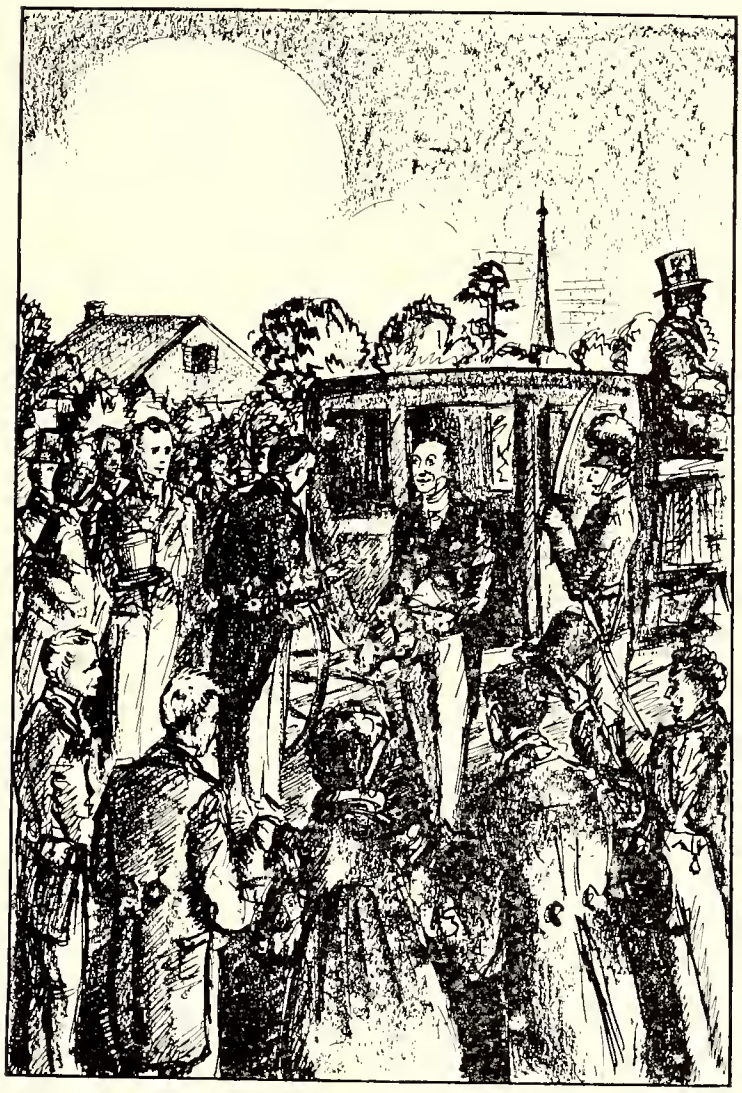

LaFayette came to the aid of a new and little known country—Let us likewise remember our friends the advertisers—both the new ones and the old.

Only through the cooperation of loyal friends of the school could such an edition of the Lo Fomoc be published.

It is a pleosure to list below some of those whose finonciol oid has been so helpful ond encouroging.

It is the belief of the staff thot oll students and foculty members will long remember these good friends of the La Fomac.

J. Scott McFoyden, Mayor
L. S. McDoniel, Grocer
Quolity Shop
A. H. Kelly & Sons
Cope Feor Supply Co.
Coburn Shoe Store
Corolino Theotre
T. A. DeVane
Red Cross Cofeterio
Bowles Motor Co.
Merit Shoe Co.
Perkins Cleaning & Dye Works
Sullivan Shoe Shop
City Opticol Co.
Community Motors
Dawson's Jewelry Store
W. M. Shaw
Arlette Beauty Shoppe
Jennings Shoe Store
Morket Furniture Co.
Chorles Tripp
Cumberlond Dairies
C. W. Speors, Providence Life ond Accident Insuronce Co.

"I turned the way I signaled," said Margaret Pott, indignantly after the crash. "I know it," retorted Joe Wiggins, "that's what fooled me."

WITH BEST WISHES AND CONGRATULATIONS

To

THE SENIOR CLASS OF 1937

FAYETTEVILLE HIGH SCHOOL

The Men and Women of Tomorrow

PUBLIC WORKS COMMISSION

OF THE CITY OF FAYETTEVILLE

A. E. DIXON, *Chairman*

Q. K. NIMOCKS, JR., *Secy.* M. E. ATKINSON, *Treas.*

Catherine Lord (new typist, after rapid fire dictation): Now Mr. Jones, what did you say between "Dear Sir" and "Sincerely yours."

Roscoe: The horn on your car must be broken.
Alfred: No, it's just indifferent.
Roscoe: Indifferent? What do you mean?
Alfred: It just doesn't give a hoot.

Compliments of

CLAYTON'S CIGAR COMPANY

Sold by

NE-HI BOTTLING COMPANY

Fayetteville N. C.

American Bakeries Co.

MERITA

BREAD *and* CAKES

CURRIE COAL CO.

"One Good Ton Deserves Another"

Hillsboro Street - Phone 122

FIRST-CITIZENS BANK & TRUST CO.

FAYETTEVILLE, N. C.

COMPLETE BANKING SERVICE

Accounts of Individuals, Firms and Corporations Solicited

Sara Williams: Can you swim?
Jerry Roberts: Only at times.
Sara Williams: Only at times! How strange; and when do these moments of ability come?
Jerry Roberts: When I am in the water.

WORTH BUSINESS COLLEGE

"We Mean Business"

21 SUBJECTS TAUGHT — DAY AND NIGHT CLASSES

FAYETTEVILLE, N. C.

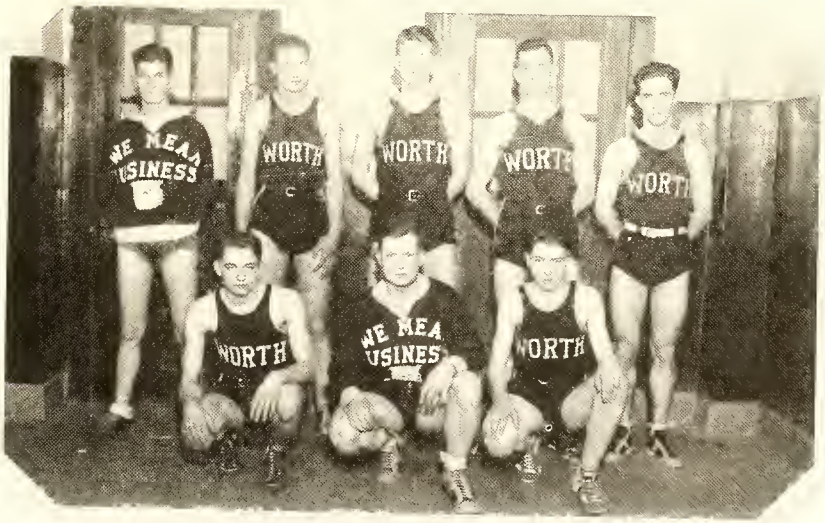

Carraway: Now, Herbert, if the earth's axis is an imaginary line, can you hang clothes on it?
Herbert: Yes, sir.
Carraway: That's good, and what sort of clothes?
Herbert: Imaginary clothes.

CHEVROLET

The Complete Car—
Completely New

In a Completely New Home

M. & O. Chevrolet Co.
Franklin Street

FAYETTEVILLE, N. C.

Huske Hardware House

HARDWARE
BUILDING MATERIALS

Phones 40-41
HAY STREET

Compliments of
OFFICIALS
CUMBERLAND COUNTY
NORTH CAROLINA

N. H. McGEACHY, Sheriff
R. E. NIMOCKS, Treasurer-Accountant
J. W. JOHNSON, Register of Deeds
C. W. BROADFOOT, Clerk of Court
J. A. MONROE, Clerk of County Court
B. C. BRAMBLE, Tax Supervisor

Keep it in your home . . .

Coca-Cola

THE PAUSE THAT REFRESHES

Fayetteville Coca-Cola Bottling Company

Daniel: What kind of holes are they?
Evelyn: They are knot holes.
Daniel: If they are not holes, what kind are they?

Father (to son): That's a fine airship you're drawing—but where is the pilot?
Averitte: Oh, he's still in the ink bottle.

1899 1937

HIGHSMITH HOSPITAL, INC.

FAYETTEVILLE, N. C.

A General Hospital for the Treatment of Medical and Surgical Cases

J. F. Highsmith, M.D., *Medical Director*

Question on Geography Test: Give for any one year the number of bales of cotton exported from the U. S.
Margaret Johnson answered: In 1491, none.

Frank: Billy and I are old bunk mates.
Jerry: What? Were you roommates at college?
Frank: No, I mean we believe the same kind of bunk.

DRINK

PEPSI-COLA

TRADE MARK

"The Health Promoting Drink"

Call Your Groceryman for a Case Today

Pepsi-Cola Bottling Co.

129 Gillespie Street

Telephone 1351

ROGERS & BREECE

Incorporated

Ambulance Service
Day or Night

Phone 60 or 567 Fayetteville, N. C.

H. R. HORNE & SONS

DRUGGISTS

Since 1865

PHONE 1

BURKHEAD - DeVANE PRINTING CO.

COMMERCIAL PRINTERS

218 Franklin Street Phone 307

FAYETTEVILLE, N. C.

Compliments of

DUNN & COMPANY

Compliments

...of...

SANDLIN & CO.

Wholesale

GROCERIES

Hay and Feed : Grain

Carraway: Surely you know what the word means, Tommy. After you've washed, what do you look at to see if your face is clean?
Tommy: The towel.

Collier (to father): I am a big gun at school these days.
Father: Well, I want to hear a better report from you at the end.

Compliments of

THE

McMILLAN-SHULER OIL CO., Inc.

FAYETTEVILLE, N. C.

TILDON WALKER
Agent

Sinclair Refining Company

Worth Street
FAYETTEVILLE, N. C.
Phone 1352

J. C. PENNEY CO., Inc.

"The Home of Values"

FAYETTEVILLE, N. C.

EVANS FURNITURE CO.
(Incorporated)
110 Person Street

"Everything for the Home"

PAINT - WALLPAPER - RADIOS

Fayetteville : Phone 613

RAYLASS DEPARTMENT STORES

Shop Where Your Dollar Buys Most

Everything for Every Member of the Family

FAYETTEVILLE, N. C.

For . . .

Banquets
Teas
Bridge

Make Your Arrangements to be

"AT HOME"

— at the —

PRINCE CHARLES
FAYETTEVILLE, N. C.

Edna: I heard you were out on a joy ride last night.
Anne: It is not so. None of us were killed or even injured.

Mrs. Wright: I sent Brown for two pounds of prunes and you sent me a pound and a half.
Grocer: My scales are alright, Madam. Have you weighed Brown?

QUINN & MILLER COMPANY

FURNITURE

KARPEN LIVING ROOM FURNITURE
CROSLEY AND NORGE ELECTRIC REFRIGERATORS
ZENITH RADIOS — PHILCO RADIOS
SIMMONS BEDS AND SPRINGS
TOMLINSON OF HIGH POINT

M. M. SMITH, *Manager*

325 HAY STREET PHONE 242

ED. FLEISHMAN and BROTHERS

Fayetteville's Leading Store for Men and Boys

107 Hay Street

LACY MANUFACTURING COMPANY

SOUTHERN PLYWOOD

FAYETTEVILLE
NORTH CAROLINA

CLAUDE W. RANKIN

INSURANCE

"Service Beyond Contract"

PHONE 170

CROSS CREEK BUILDING AND LOAN ASSOCIATION

J. W. PATE, *President*
C. W. RANKIN, *Vice President*
FRANK H. STEDMAN, *Sec'y-Treas.*
ALBERT STEWART, *Vice Sec'y-Treas*
NEW SERIES OPENS MAY FIRST

Gilbert: Gee! This is a funny world to live in.
Howard: Yes, and so few of us get out of it alive.

Dorothy: Daniel sent Evelyn some early morning flowers the other day.
Violet: What kind are they?
Dorothy: There was still some dew (due) on them.

BELK - HENSDALE COMPANY

"The Home of Better Values"

BELK STORES are Carolina's *Largest* Distributors of

RELIABLE MERCHANDISE

Complete Outfitters for Men, Women and Children

"One of the 140 Belk Stores"

MATTHEWS PHARMACY
G. E. MATTHEWS

Pittman Hospital Building
PHONE 614

Photographs Kodak Finishing
Picture Framing

BOYD'S STUDIO

FAYETTEVILLE, N. C.

Say It With Flowers

From

SUNNYSIDE
FLORAL NURSERY
Established 1873

Artistic Arrangement
Personal Attention

Prompt Service

PHONE 49

"Your fare, please," said the conductor.
Gordon answered, "You'll find a dime in my right hand pocket."
Suspiciously: Anything the matter with your arms?
"No, the width between my hands is the size of a pane of glass I am going to buy."

Dyson: Don't bother me. I am writing to my girl.
V. F. Talley: But why are you writing so slowly?
Dyson: She can't read very fast.

With Every Good Wish for a Successful
and Useful Life . . .

BRANCH BANKING AND TRUST
COMPANY

Fayetteville : North Carolina

Compliments
. . . *of* . . .
FAYETTEVILLE SUPPLY
COMPANY

HIGHLAND LUMBER
COMPANY

Shingles : Lumber : Laths
Builders Supplies
Paints

325 Blount Street

Smart
Fashions
for
Smart
Women

FLEISHMAN'S
BIG STORE

106-8 Hay Street

FAYETTEVILLE, N. C.

Seavy: Have you and your teacher ever had any differences of opinion?
Carl Kennedy: Yes, but she doesn't know it.

Martha: The man I marry must be brave, handsome, generous, clever—but not conceited.
Brownie: Jove! How lucky we met.

Compliments of

STEIN BROTHERS

"The House of Quality"

CLOTHIERS and FURNISHERS

EFIRD'S
DEPARTMENT STORE

"Fayetteville's Friendliest and Most Modern Department Store"

Compliments of

THE CAROLINA SODA SHOPPE

Soda : Sandwiches
News

Compliments of

FAYETTEVILLE
OFFICE SUPPLY CO.

Commercial Stationers
and Printers

218 Hay Street Fayetteville, N. C.

— The —

FAYETTEVILLE OBSERVER

Your Own Daily Paper

"We'll grow old together dearest," said the young man in the parlor.
"Not in my house!" boomed Mr. Milligan in the next room.

Hohorst: I have worked this problem eight times, Miss Newton.
Miss Newton: Very good, and thorough.
Hohorst: Here are the eight results.

Congratulations

from

The New
Capitol Dept. Store

"Fayetteville's Finest"

GOODRICH
SILVERTOWN
STORES

TIRES
BATTERIES
RADIOS
ACCESSORIES

228 Hay Street
FAYETTEVILLE, N. C.

HUNTER BROTHERS
(Incorporated)

Electrical Merchandising
Radio - Gifts
China - Glassware

Fayetteville : North Carolina

The Individual Photographs in
This Issue of LA FAMAC
Were Made by

THE PATON STUDIO

*"While You're About It,
Get a Good Picture"*

SAUNDERS DRUG STORE

Fresh Drugs of the Highest Quality
At a Price You Can Afford to Pay

116 Hay Street Fayetteville, N. C.

Mildred: You had no business to kiss me.
Joe: It was not business, it was pleasure.

Freshman: Say have you noticed the smell in the library lately?
Sophomore: Oh, that's nothing—just the dead silence they keep there.

Diamonds : Watches : Silverware
Jewelry and Gifts for
Every Occasion

HENEBRY & SON

JEWELERS

110 Hay Street Phone 735

FLEISHMAN'S
STYLE SHOP

Exclusive - But Not Expensive

114 Hay Street : Fayetteville, N. C.

T. & B. Super Service

Open Day and Night

One Stop Service

Complete Repairs to
Any Car

Brake Testing - Wheel Alignment
Chassis Straightened
Body Work

Texaco Gas, Oils, Accessories
and Tires

Wrecker Service

PHONE 148

FAYETTEVILLE, N. C.

Compliments of

RANKIN & BROWN
COMPANY

PANELS

Fayetteville, North Carolina

Georgia Pine Turpentine
Company

Fayetteville, North Carolina

Manufacturers of Pine Products

Pine Street Phone 296

A. E. RANKIN CO.
Incorporated

HARDWARE
BUILDER'S SUPPLIES
SPORTING GOODS - PAINTS

Tommy: I like kisses with a smack to them.
Carolyn: Yes, and that's just what you will get if you try to kiss me.

Mr. Malloy: I still say your answer is about as clear as mud.
Bobby: Any way that covers the ground, doesn't it?

Compliments of

R. H. DYE
J. B. CLARK
J. B. CLARK, Jr.

ATTORNEYS-AT-LAW

BLAKE FLORIST
119 Anderson Street
FAYETTEVILLE, N. C.

Phone 983 Night Phone 1172

FAUL & CRYMES, Inc.

SPORTING GOODS

415 S. TRYON STREET : CHARLOTTE, N. C.

Sanitary Laundry & Dry Cleaners, Inc.

MASTER CLEANERS

The Laundry Does Its Best

PHONE 136

Hats Cleaned and Rebuilt

Royal Cleaners, Inc.

Come Clean With Us and We Will Dye For You

W. F. GREGORY, *Mgr.*
PHONE 1000
Foot of Haymount

Charlie: Do you suppose they will ever find a substitute for gasoline?
Father: They have one now, and I wish you'd give it a trial.
Charlie: Oh! What is it?
Father: Shoe leather.

Eugenia: Are you doing anything for that cold?
Howard: Sure! I sneeze whenever it wants me to.

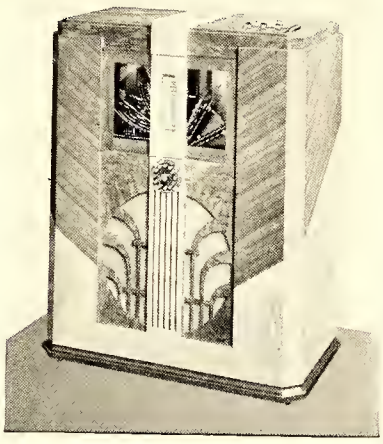

MILLS PHONOGRAPH

AUTOMATIC VENDER

Sells Merchandise Without a Salesman

(Write for Descriptive Circulars)

PENNY WEIGHING SCALES

Without Cost

COIN OPERATED MACHINES of ALL KINDS

Supplied to Merchants Without Cost On Our

PROFIT-SHARING BASIS

Also Phonographs

WHERE TO GET IT

Write for Full Particulars

THE VENDING MACHINE CO.

205-15 Franklin Street : Fayetteville, N. C.

Miss Fisher: What do you mean by this sentence—"Benedict Arnold was a janitor?"
Mildred: My history says that after his exile, he spent the balance of his life in abasement.

May [illegible] [illegible] [illegible] [illegible]
[illegible] [illegible] [illegible] [illegible]
[illegible] "Pudin" [illegible]

Lots of luck [illegible]

Autographs

Luck is your always.
[illegible]

With all my love
1906

Good Luck to you Always
Eleanor Clarton.

P.H.S. - For Happiest School-Days.
Always, "Just" Pattie

"Just me". Marion Markwell

"Remember our toasts" George

Lots of love and loads of luck - Dorothy D.
Good Luck - Bettie London [illegible]
Good wishes Always A. Burkhead
Lots of love and luck, always Doris Markham

May you stay as sweet as you are now.
Love
Lou Garson

May your Senior year be
a great success.
Margaret A. Atkinson
"37"

You deserve all the luck and happiness in the world - Love, Edna

your "best" boy friend
Love & Kisses "Cookie"

Luck and good wishes from a schoolmate.
Jo Howard

Anna,
I think you are swell and I hope you will always stay that way.
Lots of Love & Luck
Marjorie Ellwanger

I wish you lots of luck.
Lucille MacMillan

Autographs

Best Wishes always
Eleanor Moffitt

French (35) Oh! Anna
Virginia Harrelson
Here's hoping that you keep the personality that you now have and hold lots of honors next year.
Marguerite Bell

Anna,
you are swell! you certainly are a good officer and I hope you hold many of them always. Remember the good times we have had? Here's hoping there are more of them!
Dal. Sisk

wishing you the best of luck —
Love
"Kitty" K —

May you accomplish something as a dignified senior in '37
Doug. Chuvin

Dearest Anna -
I shall never forget the good ole days in Washington, N. C.
Love —
Ruth

Anna
Don't forget the junior-senior
[illegible]

To a successful student.
Good luck and Best wishes.
Miss Ward.

Love and kisses
Ruthie

Lots of love to a most grand
Michael Keeg

Alas Anna, never forget our happy days at Washington. Here's hoping you lands and happiness always.

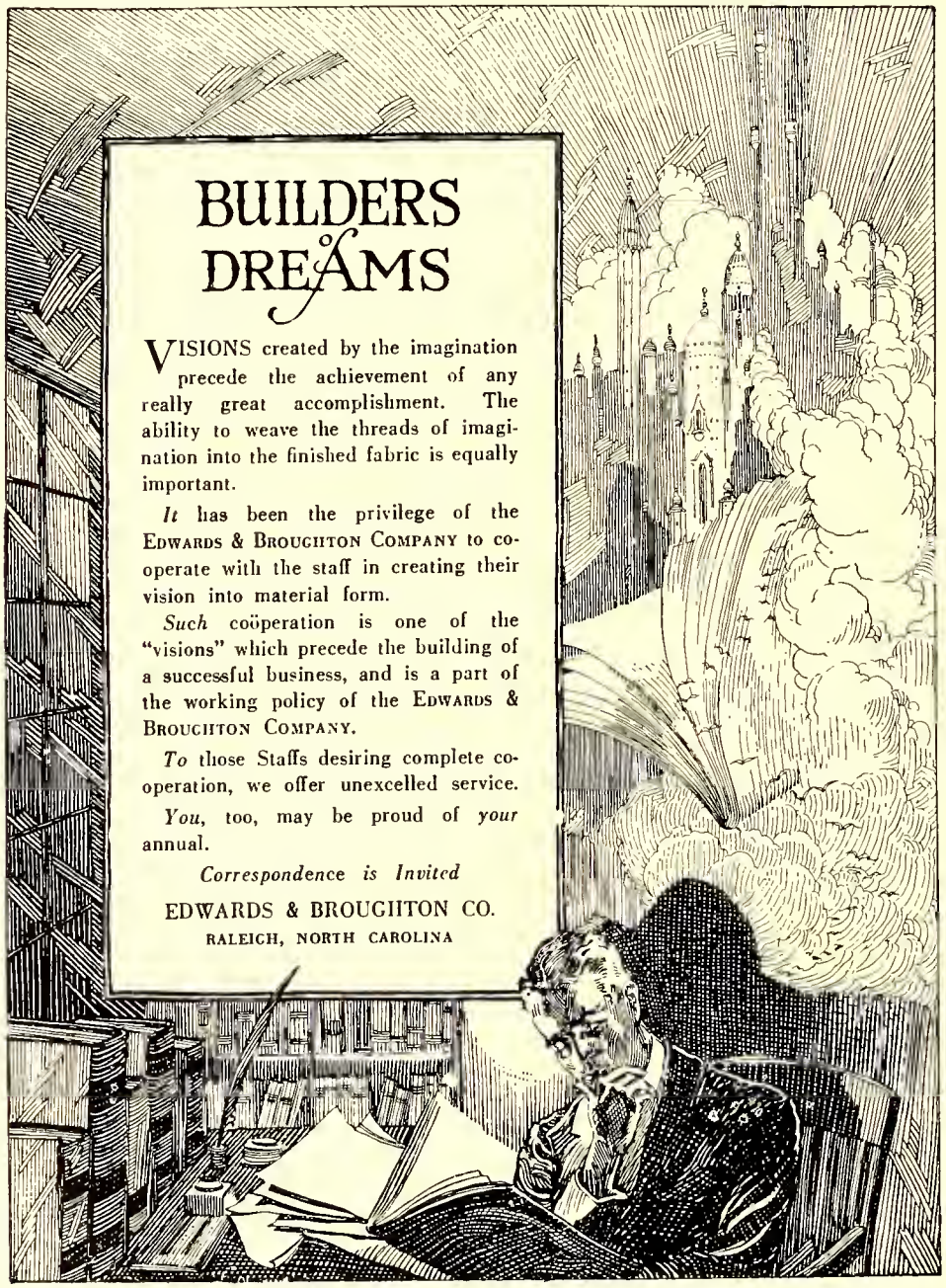
BUILDERS of DREAMS
VISIONS created by the imagination precede the achievement of any really great accomplishment. The ability to weave the threads of imagination into the finished fabric is equally important.
It has been the privilege of the EDWARDS & BROUGHTON COMPANY to co-operate with the staff in creating their vision into material form.
Such coöperation is one of the "visions" which precede the building of a successful business, and is a part of the working policy of the EDWARDS & BROUGHTON COMPANY.
To those Staffs desiring complete co-operation, we offer unexcelled service.
You, too, may be proud of your annual.
Correspondence is Invited
EDWARDS & BROUGHTON CO.
RALEIGH, NORTH CAROLINA

105690

105690

CUMBERLAND COUNTY PUBLIC LIBRARY
3 1781 06002 6992

FOR REFERENCE
DO NOT TAKE
FROM THIS ROOM

Cumberland County Public Library
Fayetteville, North Carolina